

Quote Request Form

Please Fill Out Completely

Business Name: _____
 Contact Name: _____
 Phone: _____
 Fax: _____
 Email: _____
 Customer Name: _____
 Job Name: _____
 Shipping Address: _____

Railing Infill Options

- 1/8" Stainless Steel Cable Tempered Glass
 Aluminum Picket Other

Railing Height

- 36" 42" Custom

Bottom Rail (Optional w/cable)

- Yes No

Stair Railing

- 1 Side 2 Sides N/A

Options

- Gate Single Gate Double

Stock Colors

- Black Bronze Silver
 White Custom (Add 2 Weeks)

Mounting Surface

- Concrete Slab Wood
 Composite over Wood Other

Sketch Area



Phone: (206) 453-1123 Fax: (866) 802-1690
 Return to: sales@railfx.net

Top Rail Options

RFX 100

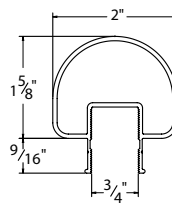

RFX 200

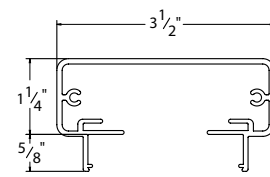

RFX 250

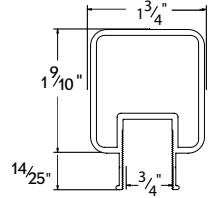

RFX 300

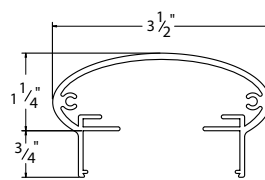

RFX 400

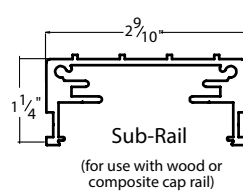

RFXADA

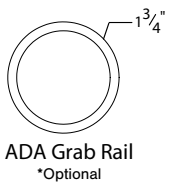

Post Attachment Options

- Surface Mount Fascia Bracket Mount Fascia Mount Concrete Core Mount

